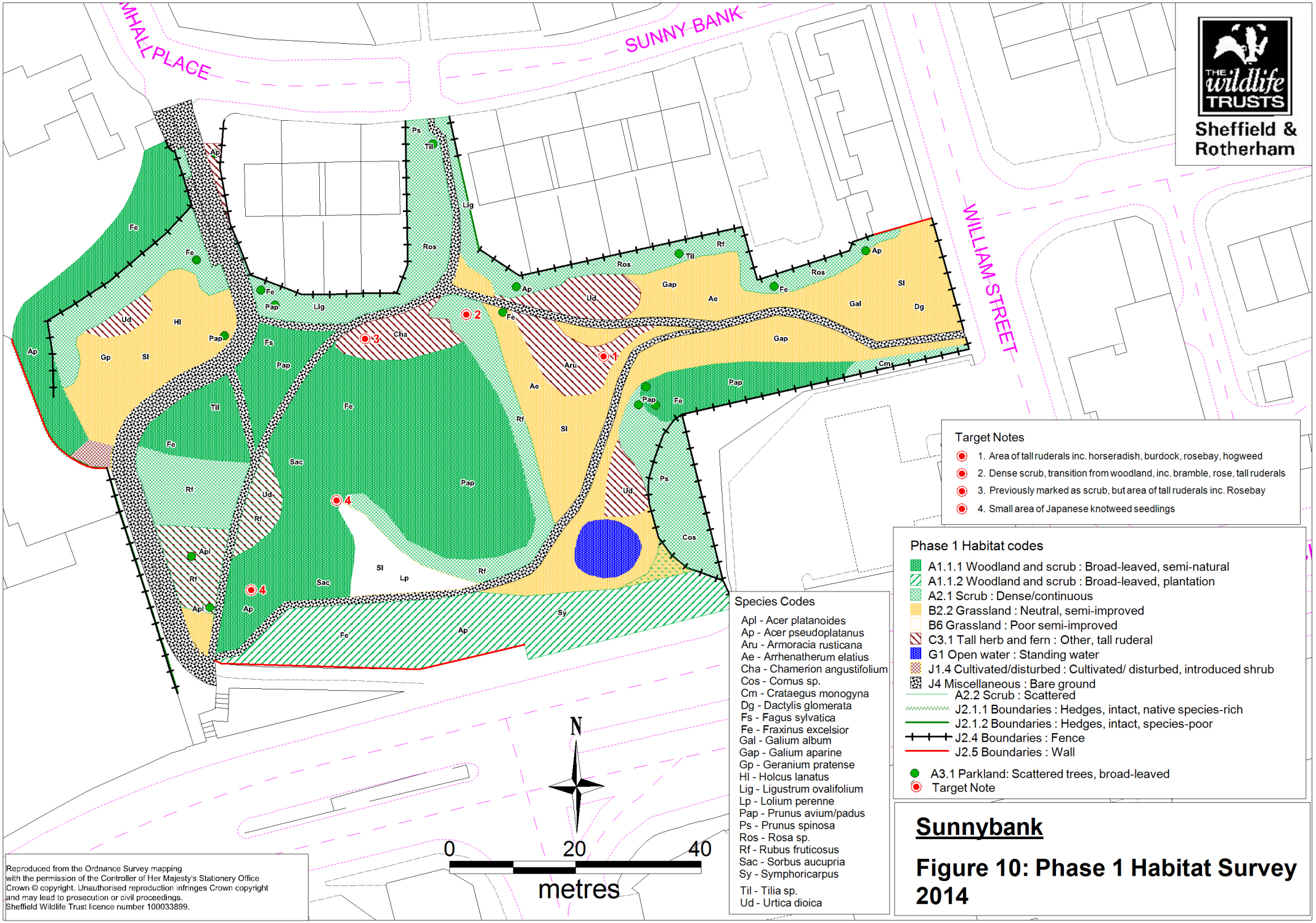

Target Notes

1. Area of tall ruderals inc. horseradish, burdock, rosebay, hogweed
2. Dense scrub, transition from woodland, inc. bramble, rose, tall ruderals
3. Previously marked as scrub, but area of tall ruderals inc. Rosebay
4. Small area of Japanese knotweed seedlings

Phase 1 Habitat codes

- A1.1.1 Woodland and scrub : Broad-leaved, semi-natural
- A1.1.2 Woodland and scrub : Broad-leaved, plantation
- A2.1 Scrub : Dense/continuous
- B2.2 Grassland : Neutral, semi-improved
- B6 Grassland : Poor semi-improved
- C3.1 Tall herb and fern : Other, tall ruderal
- G1 Open water : Standing water
- J1.4 Cultivated/disturbed : Cultivated/ disturbed, introduced shrub
- J4 Miscellaneous : Bare ground
- A2.2 Scrub : Scattered
- J2.1.1 Boundaries : Hedges, intact, native species-rich
- J2.1.2 Boundaries : Hedges, intact, species-poor
- J2.4 Boundaries : Fence
- J2.5 Boundaries : Wall
- A3.1 Parkland: Scattered trees, broad-leaved
- Target Note

Species Codes

Apl - Acer platanoides
Ap - Acer pseudoplatanus
Aru - Armoracia rusticana
Ae - Arrhenatherum elatius
Cha - Chamerion angustifolium
Cos - Cornus sp.
Cm - Crataegus monogyna
Dg - Dactylis glomerata
Fs - Fagus sylvatica
Fe - Fraxinus excelsior
Gal - Galium album
Gap - Galium aparine
Gp - Geranium pratense
Hl - Holcus lanatus
Lig - Ligustrum ovalifolium
Lp - Lolium perenne
Pap - Prunus avium/padus
Ps - Prunus spinosa
Ros - Rosa sp.
Rf - Rubus fruticosus
Sac - Sorbus aucupria
Sy - Symphoricarpus

Til - Tilia sp.
Ud - Urtica dioica

Sunnybank

Figure 10: Phase 1 Habitat Survey 2014

Reproduced from the Ordnance Survey mapping
with the permission of the Controller of Her Majesty's Stationery Office
Crown © copyright. Unauthorised reproduction infringes Crown copyright
and may lead to prosecution or civil proceedings.
Sheffield Wildlife Trust licence number 100033899.